PLAN ORIENTACYJNY 1:500

REMONT NAWIERZCHNI NA DROGACH WOJEWÓDZKIEJ NR 671
SONCLANY - KORYTCHI - KNYSZYN - SONCLA W NA OCIERACKU KORYCHI -
KNYSZYN W KM 51+600 DO 53+100

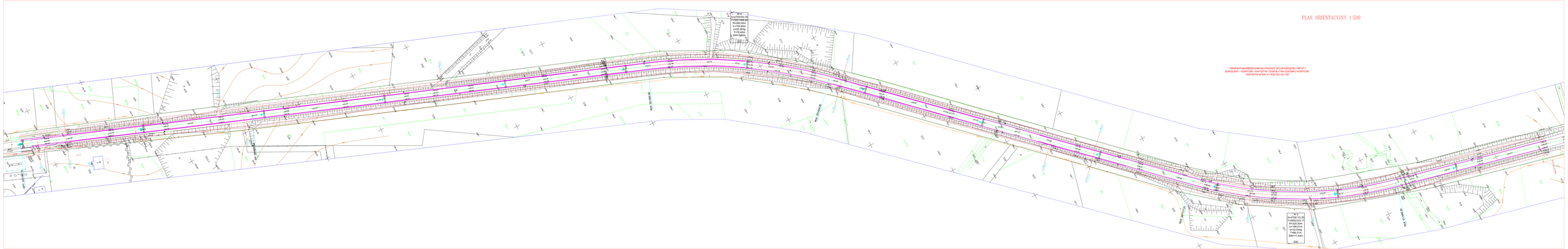
W 2
X=470070.75
Y=0501199.96
H=380.00m
L=0.00m
a=0.26Gg
T=78.40m
D=1.54km
W 3
X=470061.35
Y=0501203.17
H=380.00m
L=168.81m
a=23.54Gg
T=0.00m
D=1.54km
S30
ROLNICZA
ROLNICZA
ROLNICZA